Parkly

Zacky Albandar, Ishan Kinikar, Shivnath Shankar, Nishant Nambiar, Aryan Patil

App Description

One fine day in Boston…

Provider wants to rent out a parking space

"Provider Parking Spot Listing Process"

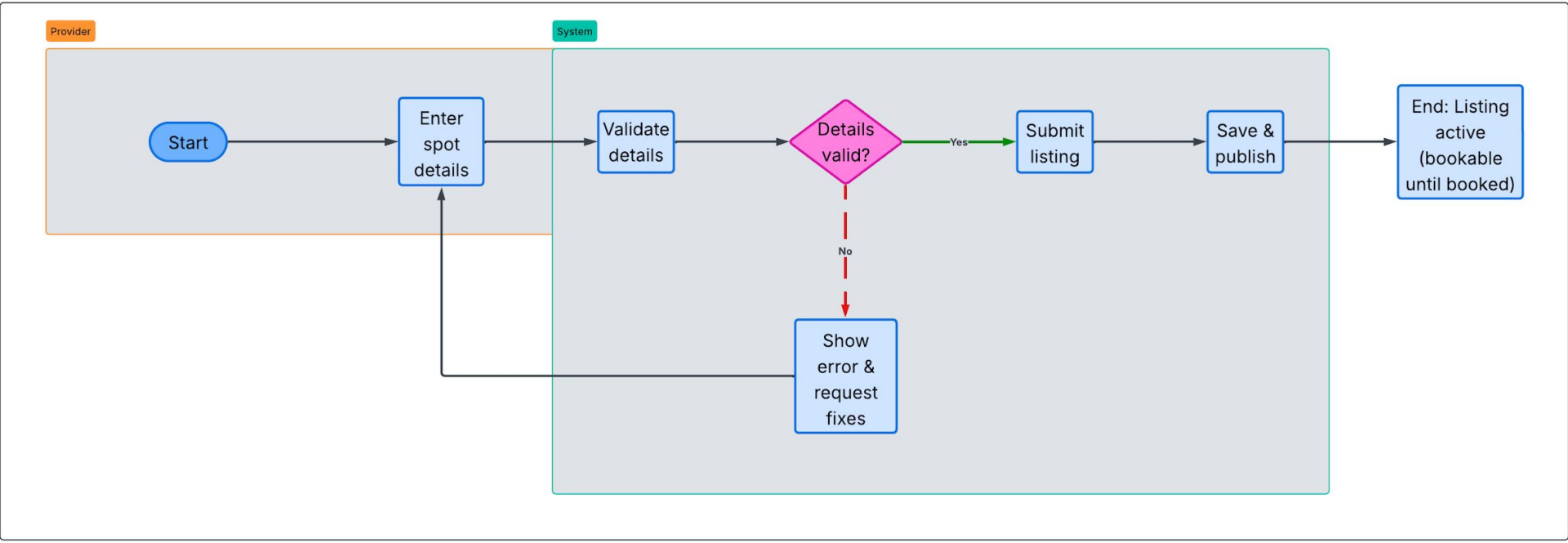

Goal	Provider able to rent out unused Parking Spot
Primary Actor	Provider
Precondition	Provider has an account and an available Parking Spot
Success End Condition	Provider lists their Parking Spot
Failure End Condition	Provider is unable to list Parking Spot
Secondary Actors	System
Trigger	The Provider clicks a button that lists the spot after inputting the necessary information
Main Success Scenario	1.) The Provider is able to input all information related to the parking spot 2.) The Provider lists the parking spot and the system stores all relevant information 3.) The spot remains bookable until a client books the spot
Variations (error scenarios)	System fails to store information / Spot is not bookable
Variations (alternative scenarios)	1.) Client inputs incorrect parking spot data AND/OR mistakenly lists at inconvenient times. 2.) Client loses access/control of the parking spot

A client wants to Book a parking spot

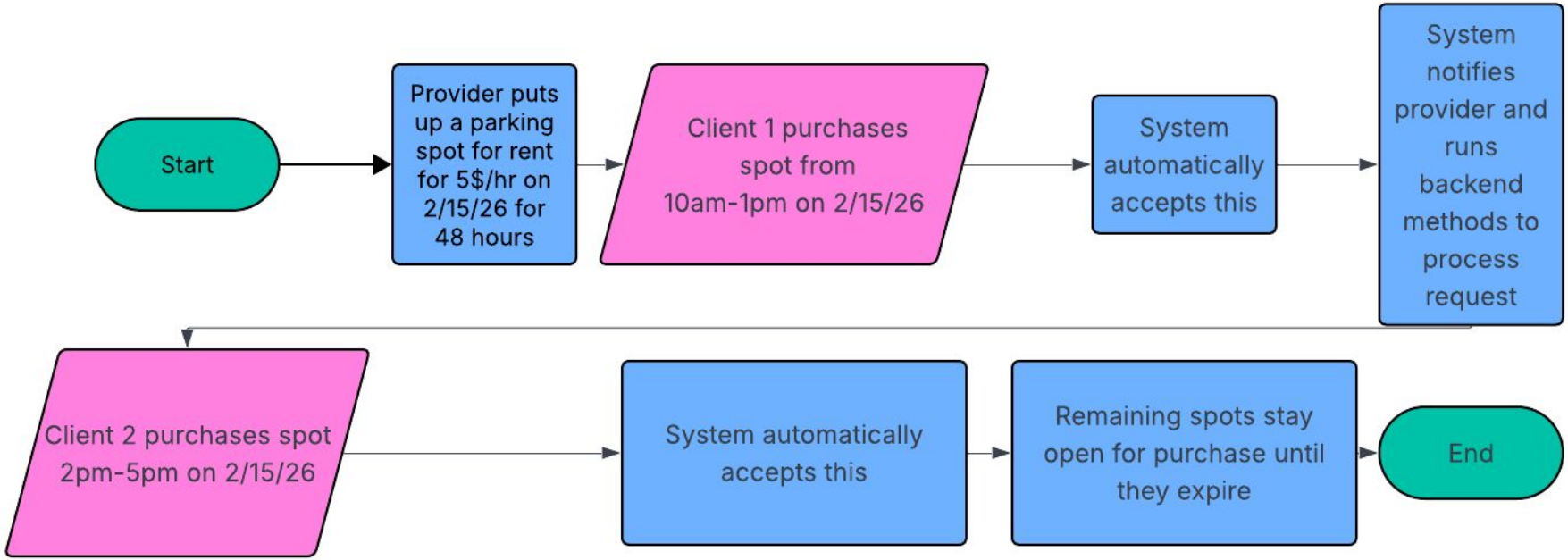

Goal	Client can rent out a parking spot
Primary Actor	Client
Precondition	Provider has already listed the spot with available time slots
Success End Condition	Client successfully secures their parking spot
Failure End Condition	The client is unable to book the spot: the payment failed or another client already booked the spot.
Secondary Actors	Provider and System
Trigger	The client clicks the book button after selecting a listing and inputting their payment information
Main Success Scenario	1.) The Provider puts out a booking for a parking spot 2.) A Client selects this spot and chooses a window they wish to rent it for 3.) Client confirms this purchase 4.) The system updates the calendar and sends a notification to the Client and Provider 5.) The Client parks in their spot at their picked time
Variations (error scenarios)	Client fails to select a start or end time; the system notifies that not all fields are completed Client's card declines which results in the booking cancelling
Variations (alternative scenarios)	1.) Client books parking for too little amount of time and later realizes resulting in them cancelling 2.) Client stays on the page for over 10 minutes and the spot gets booked by another client

A Client Searches for a spot to book

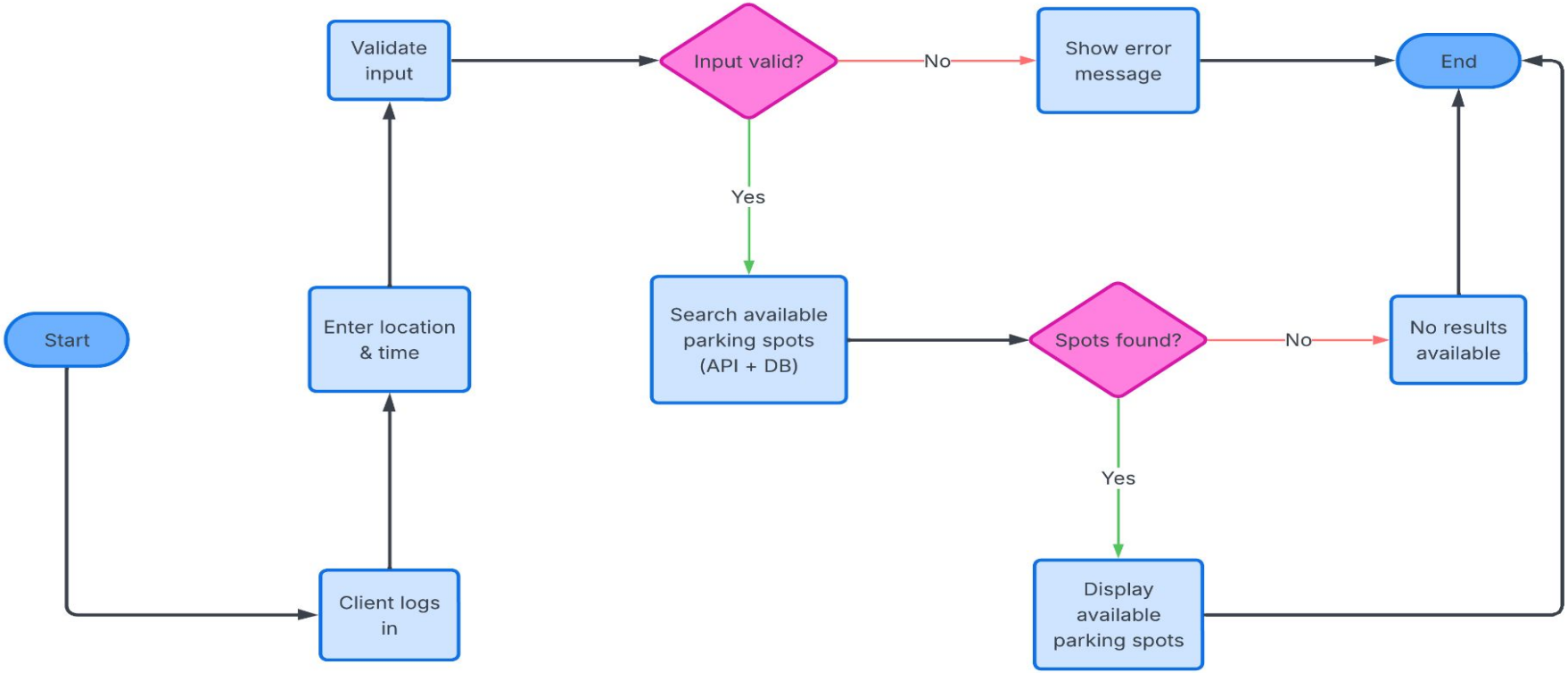

Goal	Client can find available parking within area and time constraints
Primary Actor	Client
Precondition	Spots already listed by Providers
Success End Condition	Results successfully displayed, from which the client can select and continue to booking.
Failure End Condition	No results are displayed
Secondary Actors	System
Trigger	The client clicks the search button after entering location, time and vehicle type.
Main Success Scenario	1.) Client enters a location, time and vehicle type 2.) Web client validates input 3.) System searches database 4.) Matching spots are returned as results 5.) Results are displayed to the client
Variations (error scenarios)	Client enters invalid date or time; Missing vehicle type; No results found within search parameters
Variations (alternative scenarios)	1.) Client changes filters and searches again 2.) Client adjusts time/location 3.) Client refreshes the search

A Client Books a Spot But Upon Arrival The spot is taken

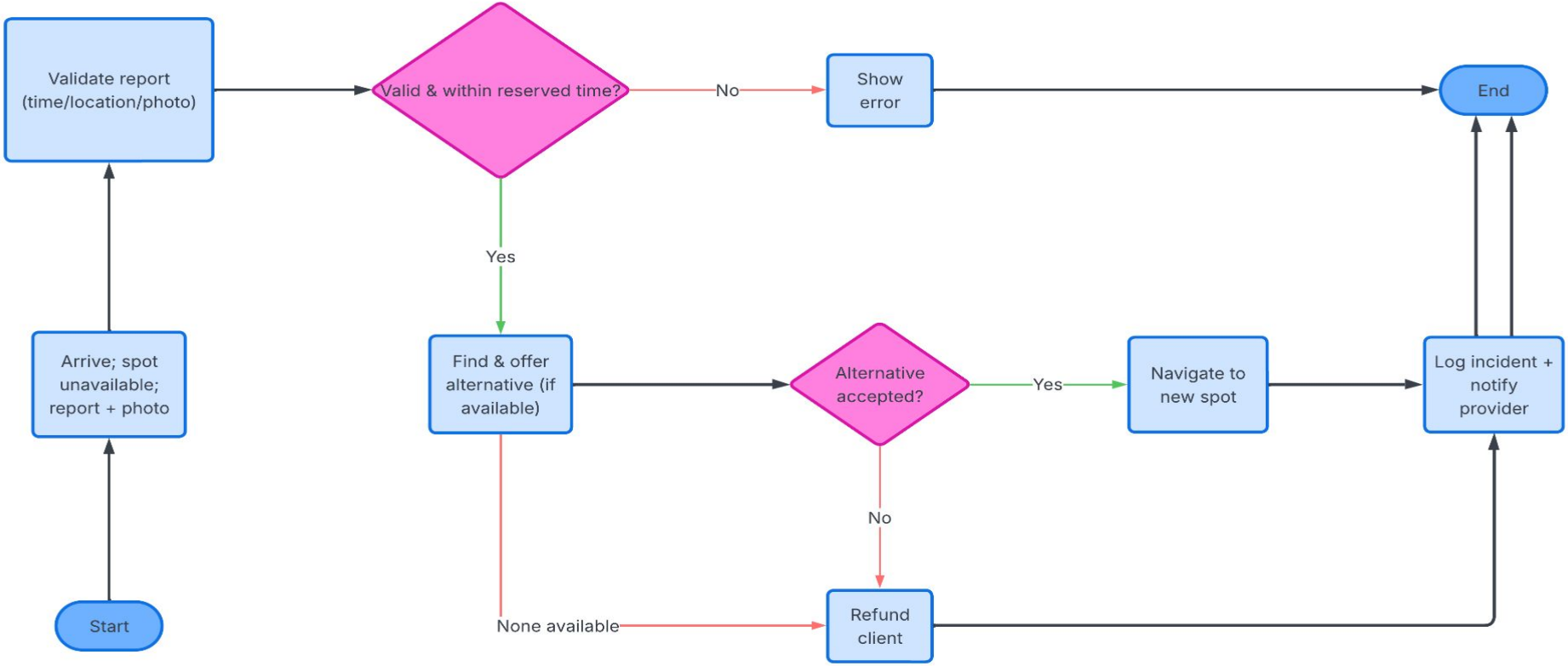

Goal	Compensate and assist the client if their reserved spot is unavailable
Primary Actor	Client
Precondition	A client has booked and paid for a parking spot, and the booking time window is currently active
Success End Condition	Client has found an alternative spot OR receives a refund and the issue has been logged in our system
Failure End Condition	Client cannot park in the reserved space and has not received any resolution ie: new parking space, or payment refunded.
Secondary Actors	Provider, System
Trigger	Client arrives at the location and finds the parking spot unavailable
Main Success Scenario	1.) Client arrives at booked spot and notices that the spot is unavailable 2.) Client reports the issue in the app through report system 3.) Client takes a photo of the unavailable space and the system verifies the issue and report is created 4.) The system attempts to find nearby alternative open spaces. 5.) The client is offered a refund or the alternative open space 6.) Provider is notified of the issue and could be flagged in our system as responsible 7.) The incidents logged for monitoring purposes
Variations (error scenarios)	1.) Client reports outside of the time the space was reserved 2.) No alternative spots are found → so refund is issued automatically
Variations (alternative scenarios)	1.) Provider was parked in the space and moves after notification 2.) Client chooses the refund instead of alternate parking 3.) Provider who has been flagged many times may be suspended

A provider wants to post a service request for fulfillment

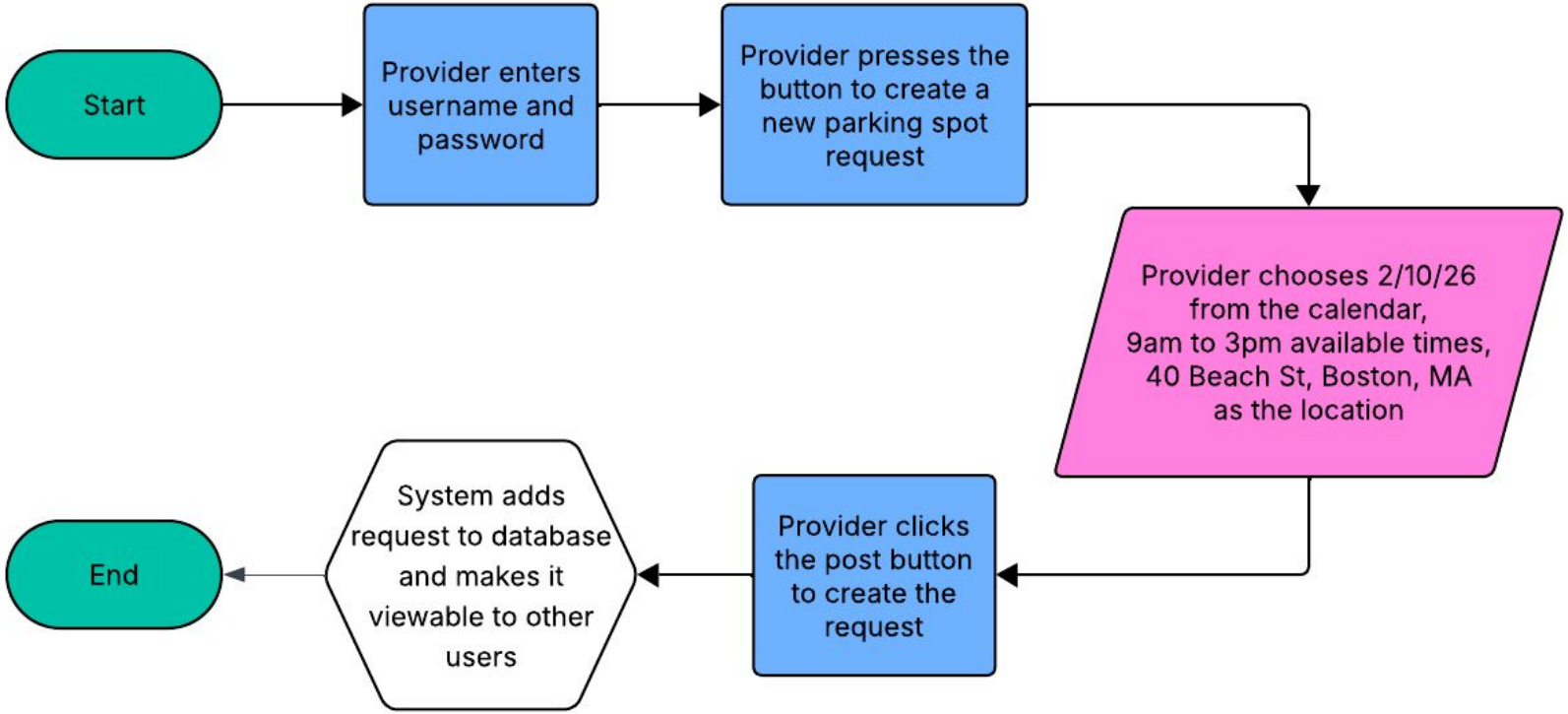

Goal	Provider posts a service request
Primary Actor	Provider
Precondition	Provider has logged in and is on the home page
Success End Condition	A service request has been placed
Failure End Condition	A service request could not be placed
Secondary Actors	
Trigger	Provider selects the post button to post a service request
Main Success Scenario	1.) Provider logs in to their account 2.) Home page loads showing existing requests, the search bar and a button to create a new service request 3.) Provider enters details of request including date, time, price and address 4.) Provider selects the post button to post the request 5.) System processes and publishes the request
Variations (error scenarios)	Password is incorrect. System returns Provider to login Blank/invalid service request details
Variations (alternative scenarios)	1.) Provider enters wrong location, date or time making them delete and recreate the request

A Service Provider wants to work an odd job for money

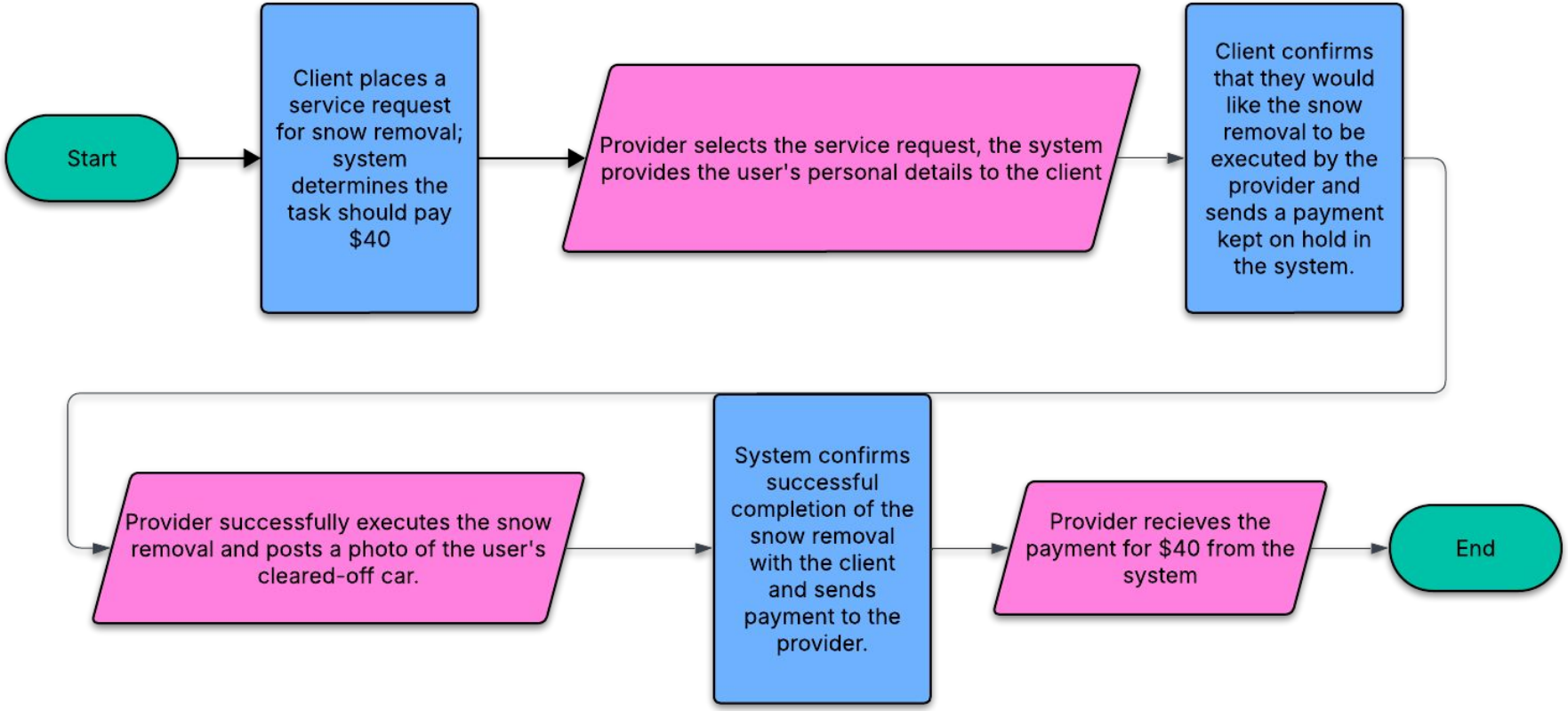

Goal	Provider can select a specific service task, complete the task, and post a photo to receive payment.
Primary Actor	Service Provider
Precondition	A client wants to get a service - snow removal, car wash, etc.
Success End Condition	The service provider receives payment having completed the service request
Failure End Condition	Either the client cancels the request, the provider cannot complete the request, or the payment fails.
Secondary Actors	Client, System
Trigger	Provider selects a request and the client confirms that they want the provider to do the request.
Main Success Scenario	1.) A client places a service request which includes the client's personal information. 2.) The provider selects the client's service request, providing their information to the client. 3.) The client confirms they want the provider's service and makes a payment held by the system pending service completion. 4.) The provider successfully executes the service and posts a photo to confirm completion. 5.) The client is notified and the provider receives the client's payment from the system.
Variations (error scenarios)	Either the client payment fails or the provider fails to complete the task and does not report it.
Variations (alternative scenarios)	1.) Client cancels the service request prior to the provider starting the service. 2.) Client requests a refund based on unsatisfactory provider performance.

A Provider/Client (primary Actor) wants to report a safety issue

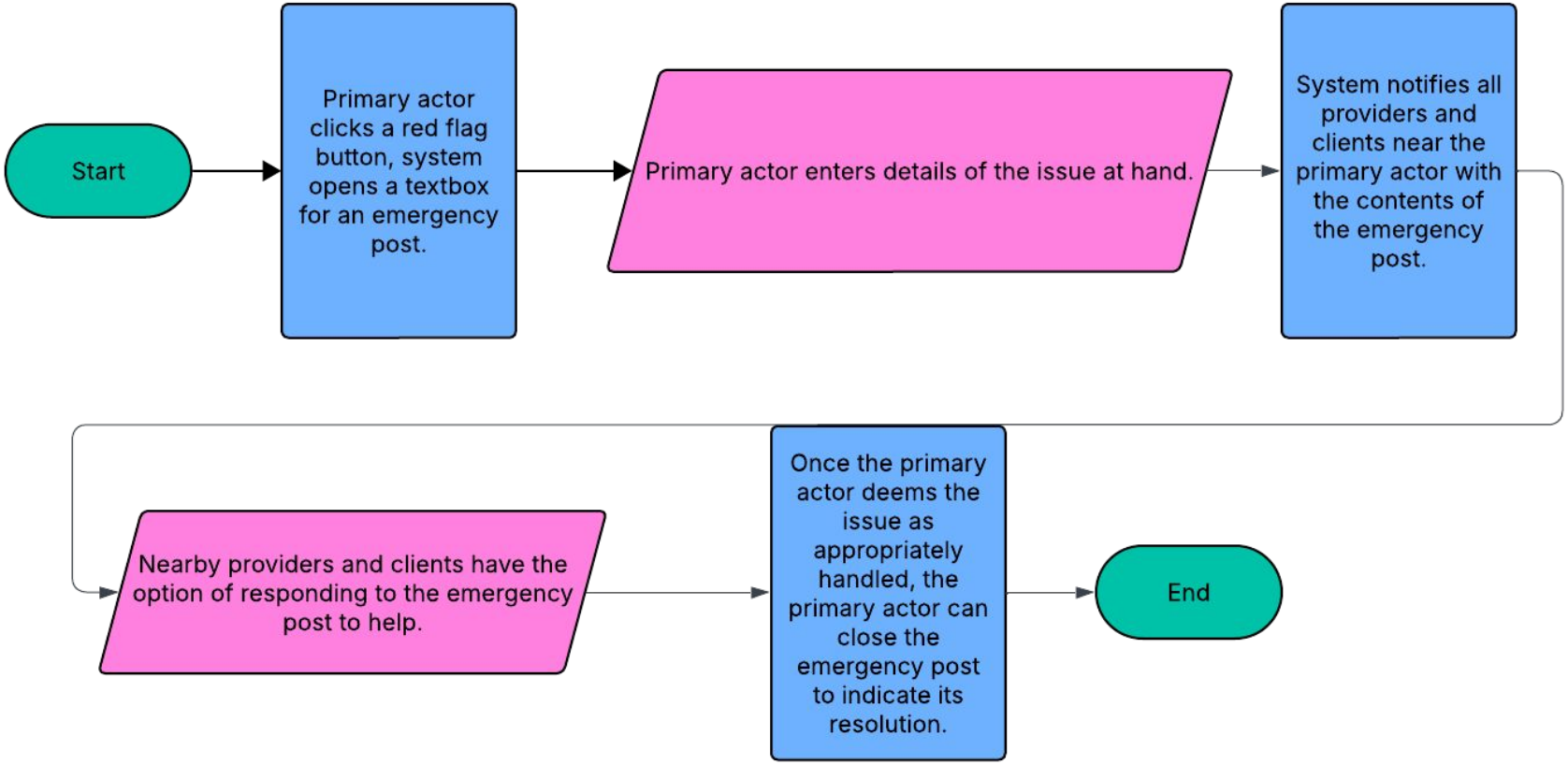

Goal	Safety issue is reported, anyone possibly affected is notified, and the issue gets resolved
Primary Actor	Provider or client that encountered the issue
Precondition	Provider has put their spot for rental or the client has booked the spot
Success End Condition	Safety issue is successfully reported and gets resolved
Failure End Condition	Safety issue cannot be reported or goes unresolved
Secondary Actors	All other clients or providers in a nearby vicinity who may be affected by the issue
Trigger	Primary actor clicks on an easy-to-access “red flag option”
Main Success Scenario	1.) Primary actor clicks on “red flag”, opening a textbox for a special emergency post 2.) Primary actor writes the emergency post and clicks submit 3.) All clients and providers in a nearby vicinity are directly alerted with the emergency post which is marked by the red flag icon. 4.) Once notified, nearby clients and providers can respond to the emergency post. 5.) The post is taken down once the primary actor has marked it as resolved
Variations (error scenarios)	Primary actor never marks the post as resolved, leaving the post hanging “False alarm”: the safety issue does not actually exist, leading to confusion over nothing
Variations (alternative scenarios)	The primary actor accidentally clicks on the red flag, closes out the textbox without making a post